THE TIMES' POLICY

The presentation of news of activities and citizens of this community, uncolored by favoritism, shall be regarded as its principal duty to its readers at all times.

ALBANY TIMES

The Only Newspaper Printed and Published in the City of Albany

DECLARED A LEGAL NEWSPAPER BY ACT OF SUPERIOR COURT FOR ALAMEDA COUNTY

AIMS OF THE PAPER

These columns will always support any movement designed to bring about the development of the City of Albany and the building of this "City of Homes."

VOLUME II — ALBANY, ALAMEDA COUNTY, CALIFORNIA, FRIDAY, MAY 28, 1937 — NUMBER 32

Dr. West Gets Federal Aid For Building

Latest Federal Grant Makes $36,000 for School

As the final days of his nine-year term of office pass, Dr. John Franklin West, superintendent of schools, displays the same efficiency and ability which have brought Albany educational institutions to their high rating in the State.

Latest evidence of this was the announcement received yesterday from the Federal Emergency Administration of Public Works, as it disclosed that the sum of $8000 needed to complete the third unit of the High School, now under construction, had been granted as an outright gift to the City of Albany.

"This makes a total of $36,000 which I have secured for the building of a first class high school in Albany," Dr. West revealed yesterday in his office. The latest gift, he pointed out, was an amendatory or additional grant to the $28,000 already secured and will mean that the plastering and other finishing work on the new structure can be done in time for the opening of school in August.

HONOR SERVICE

By coincidence Dr. West received word of the grant on the morning after he had been tendered a testimonial dinner by the teachers of the City's schools. Wednesday night more than 70 nistructors gathered in Berkeley to pay homage to the veteran educator, later presenting him with a handsome maple desk.

Serving as toastmaster for the occasion was W. G. Woolworth, president of the Albany Teachers' Association. The speaker of the evening was Dr. W. J. Paden, superintendent of schools in Alameda, and at one time a student under Dr. West when the latter was an instructor at San Diego State College.

Dr. Paden paid glowing tribute to his former teacher and told fondly of the happy days he had spent under the tutelage of the local man.

The custodians of the schools here surprised Dr. West last Friday afternoon by arranging a meeting with him, supposedly on school business and then presented him with a luxurious Gladstone bag in appreciation of their long friendship and admiration. The gift was presented by I. A. Dehn, head custodian at Marin School.

GREAT TRIBUTE

A week from Sunday morning more than 300 Albany citizens will greet Dr. and Mrs. West at a community gathering at the Berkeley Women's City Club. The affair, under the sponsorship of the Women's Breakfast Club of this city, is in charge of Mrs. Minnie Lou Eakin.

Educators from throughout the East Bay will also be in attendance, says Dr. Jane Paxson, president of the active women's group. At this outstanding tribute to the man who has faithfully served the citizens of Albany for nine years, fitting tribute will be paid.

Tickets for the breakfast and celebration may be obtained from members of the women's club.

Three New Arrivals

Doctor Stork increased Albany's population by two girls and one boy during the past week, according to reports from Humboldt Hospital.

On May 20, Mrs. Bertram Hill of 924 Jackson Street became the mother of a girl weighing seven pounds eight ounces. The child was named Beverly Allen.

Mrs. J. H. Dunn of 1136 Washington Avenue became the mother of an eight pound boy on May 26.

Mrs. O. W. Erickson of 725 Pierce Street was the mother of an eight pound girl on May 26.

Show them that you remember; buy a Poppy!

New Invention Of Dr. L. Walter Placed on Sale

Bringing to public attention the inventiveness of an Albany dentist, the "handy" electrical plug invented by Dr. Lawrence Walter was placed on sale this week in local stores.

The new device is designed to simplify the connection of a service plug to any electrical unit, making the installation a matter of seconds, according to its inventor. Already arrangements are being made to market the product in 5-and-10 cent stores throughout the country, he revealed.

This is not the first device to be created in Dr. Walter's laboratory, located near the offices he occupies with his brother, Dr. Martin Walter, at 1057 Solano Avenue. Various dental tools and other professional equipment have also first seen the light of day here.

The first shipment was received Tuesday by Olin Douglas, at his pharmacy situated at Solano and San Pablo Avenues, and is selling rapidly, the druggist disclosed.

Dads Please With Show at Marin School

In an evening replete with entertainment, music and mirth, the Marin Dads' Club held its annual "Dads and Wives Night" last Friday evening. The program was enjoyed by a capacity crowd.

With many of the spectators in "forty-nine" garb and fashions reminiscent of the early days in the West, the club presented a rollicking farce which showed in burlesque the perils of those rough and ready times.

The offering was entitled "Pioneer Spirits—Vintage of '49," and came from the pen of George Sutton, who also directed the opus.

The cast:

Paw	Bill Hansen
Maw	Ed Litsinger
Son	Dan Atwater
McTavish	Ray Demsey
Mary	Orrin Gibson
Confederate Soldier	Orman Stone
Mr. Poindexter	A. K. Pettingill
Union Soldier	J. Sloan
Vaporine	B. Williams
Fremont	J. Harris
Stranger	G. Sutton
Father Time	H. Grady
Miners	T. Orr, A. Gerling
Baseball captain	E. Swan
Old Man Greed	H. Burlingame
Fairy (Love)	William De Puy
Indians	J. Coulson, J. Perkins and T. Raun
Guard at fort	C. Ham

In charge of the program was H. Hexner, general chairman. Also assisting were L. Skinner, W. Gillies, W. McGeorge, D. Atwater and other members of the club.

OFFICIALS VISIT

A number of officials of the State Council of Dads Club were also present as guests of honor, according to L. V. Foye, president of the Marin club.

Among the special guests were the following:

Charles Paganucci, of Sherman Dads, president of the State Council, and Mrs. Paganucci; Al Borum, of Jefferson Dads, out-going secretary of the council; R. R. Randall, of Polytechnic College, incoming secretary, and Mrs. Randall; W. O. Roberts, Technical High, newly elected first vice president, and Mrs. Roberts; C. W. Hordness, Lincoln-Versailles, third vice president, and Mrs. Hordness; C. W. Cochrane, Rockridge, corresponding secretary, and Mrs. Cochrane; Bert D. Inman, Golden Gate, president of Oakland District, and Mrs. Inman; W. O. Lofland, Technical High, junior past president, and Mrs. Lofland; Dan C. Atwater, Marin Dads, head of department of information, and Mrs. Atwater; Joe Sanchez, Franklin, past president of Berkeley District, now second vice president of State Council, and Mrs. Sanchez; and J. P. Dunnagan, president of Berkeley District, and Mrs. Dunnagan.

Among the civic officials of Albany present were Councilmen Frank Hays and George Batchelder, Harry I. Dygert, superintendent of streets; Dr. J. Franklin West, superintendent of schools, and others.

Second Community Sing to Be Held Here Tonight in Marin School Auditorium

The long-awaited second Radio Community Sing, given by the Albany Recreation Department and its WPA sponsored project, is set for the Marin school auditorium this evening, May 28, at 8 o'clock

A bigger and better fun frolic is planned for the second affair as a new 14-piece orchestra, additional acts to bolster the favorites of the last show, a new master of ceremonies and a new array of popular and unique songs for the audience to sing, have all been added to the evening's program.

Supervisor Edwin S. Howell of the Recreation Department reports so much enthusiasm has been shown since the initial sing several months ago, which drew a capacity crowd of Albany residents, it is expected the Marin school will be filled to overflowing and many will be disappointed at not being able to gain admission to participate in the evening of fun. The public is advised to arrive at the school before the starting time of 8 o'clock so as to assure themselves of a seat.

The first Albany Recreation Department Community Sing received such widespread publicity as a successful innovation in community entertainment, that other cities have patterned after the local affair and there will undoubtedly be recreation heads from the larger cities in attendance next Friday night to view the activity.

A public address system will again be installed on the stage and additional colorful song slides have been secured for the projection machine.

Superintendent Thomas L. Farnsworth has had his recreation aides in training for the past few weeks in preparation for the event to assist in the handling of the crowd and the presentation of the stage show.

Jr. Police to Be Guests of Marin P. T. A.

The Junior Traffic Police of Marin School are due for a treat next Wednesday, according to Mrs. E. L. Stine, president of the P. T. A. of that school.

At that time the boys will be guests of the organization at a picnic to be held at the Rod and Gun Club in Richmond. In charge of arrangements are Mrs. H. E. Coltrin, chairman, assisted by Mrs. E. R. Hill, Mrs. George Anthony and Mrs. W. G. Platner.

Driver's Alibi Is Unheeded

Despite the involved alibi of William Berg, Oakland taxi driver, he will be a "pupil" at the Oakland Traffic School, for the next five Monday nights, it was decided in court here Wednesday night.

Berg, arrested here the morning of May 12 by Officer Harry Stevenson, gave Judge Louis J. Hardie a complicated and lengthy story of how he happened to be traveling 60 miles an hour in a 25-mile zone at that time. His speedometer wasn't working, he related, and he was trying to guide an intoxicated driver home.

After due consideration the jurist pronounced judgment, setting a 60-day probationary period, a $15 fine and the five-day course at the Oakland institution. "It will be beneficial to you," Judge Hardie explained about the educational feature of the sentence.

Teams Start in Drive to Build Traffic Council

Rival teams under the leadership of Walter Teasdale and A. F. Lemes will soon be signing up members for the Albany Traffic Safety Council, according to Mrs. Beatrice Raymond, membership chairman.

Each captain has chosen his workers, she revealed, and the teams will begin early next week to canvass the city.

Teasdale will be aided by Dr. Jane Paxson, Mayor O. C. Yenne, Mrs. A. Ruiz, Mrs. Leila Brunstein, Councilman Vincent Hanahan, Fire Chief Carl Ahlgren, Mrs. May Ellis, Superintendent Thomas L. Farnsworth and William Green.

Captain Lemes will carry out his campaign with the following members: Frank Graeber, Carl Nieper, Mrs. George Anthony, Superintendent Harry Dygert, Principal Allen Keim, Judge Louis J. Hardie, John M. MacCann, Police Chief John Glavinovich and J. C. Cappelmann.

Regular memberships for one year are $1; a business membership is $5, and a life membership costs $10.

Miss Velma Murray, a former resident of Albany, recently returned from visiting her mother in Oklahoma. Miss Murray now lives in Oakland.

Peacock Aids Merchants in 9-4 Win Here

In a smashing victory that was considerably aided by the debut of Frank Peacock, leftfielder, in their ranks the Albany Merchants held a close-out sale last Sunday afternoon at University Park and disposed of the Fernandes Buffet outfit by a score of 9-4.

Peacock hit four for four, one of which was a triple. His day's work was credited with bringing a total of seven runs across the home plate.

Scoring started in the first inning when the Merchants collected four runs, a feat that was equalled by the Buffets in the third. Art Eppson, former A.-H. S. hurler, stepped in for Pitcher Slater and held the visitors to that score for the balance of the game, allowing but two hits.

Pat Cola caught a fine game in addition to earning two hits for himself.

Petrie, J. Silva and Ivaldi performed well for the losers, each being credited with two hits for the day.

At the close of the contest Sponsor Fernandez supplied refreshments.

Next Sunday afternoon, at 2 o'clock, the Merchants will meet the Oakland Casket Company team at University Park.

Spaldings Will Play for Title

By their forfeit victory last Sunday over the team from the Recreation Department, members of the A. G. Spalding and Bros. softball team earned the right to a title contest this week-end with the high-ranking Laurel Merchants. Sunday's game will mark the finish of the first round in the local softball league.

The Laurel Merchants won their game Sunday, 5-2, defeating the Oakland Title Insurance outfit after a struggle between the opposing hurlers for six innings.

The teams are fairly evenly matched, Spaldings having an unblemished record while the Merchants have lost but one contest.

Have you bought a Poppy?

Veterans Will Honor Memory Of Comrades

In the outstanding Memorial Day services in the bay region, held next Monday morning at Sunset View Cemetery, members of veterans' organizations of Albany will join with representatives from Berkeley, El Cerrito, Richmond and other cities to honor their comrades who have "gone West."

Inspiring services will offer sincere tribute to the many who have given of their lives in the past that this mighty nation should survive and prosper.

Shortly after 10:30 a. m., as the dying notes of bugles linger in the still air, reverent spectators will witness a program of events designed to express the appreciation of those who have benefited by such costly sacrifice.

HONOR MEMORIES

Other fitting ceremonies to honor the memories of America's fallen heroes will include an invocation by Rev. Francis Shunk Downs; the introduction of a number of members of the dwindling survivors of the Civil War, a reading of Lincoln's immortal "Gettysburg Address"; and military salutes.

The complete program is given on page four of this newspaper.

Members from Albany of the American Legion Post and Auxiliary, as well as from the Post and Auxiliary of the Veterans of Foreign Wars, will assemble at 9:45 a. m., Monday, and will aid in the presentation of the numerous interesting features of the program.

Girls to Get Scout Awards

A large attendance is expected this evening to witness the annual Court of Awards at Cornell School, at which time the three Girl Scout troops of this city, Nos. 10, 20 and 21, will participate in an elaborate program.

General chairman of the affair is Mrs. Constance Dietschy. She is being assisted by Mrs. Randolph Crouse and Mrs. Hazel McDuffee. Marion Evju will act as master of ceremonies.

In addition to the patriotic part of the program, first aid demonstrations will be offered, a folk dance will be given, and other entertainment features will be presented.

As prominent local citizens make the various awards to the eligible girls, the meeting will be in charge of Mrs. J. Kueffer of the Berkeley Council of Girl Scouts.

Ex-Resident Dies in Sanger

News of the death of Mrs. Ruth Marshall, the former Miss Pearl Lee, on May 20 in the Sanger Sanitarium, was received this week by her numerous friends in this city. She and her husband were active workers in the Christian Endeavor Society of the Albany Community Church before moving to Sanger.

City Wins First Round in $23,000 Suit in Oakland

Declaring that the plaintiff had presented prejudicial facts to the jury, the $23,000 damage suit brought against this city by Mrs. Marie Aune, 1140 Euclid Avenue, Berkeley, was declared a mistrial yesterday afternoon in the courtroom of Superior Judge Frank M. Ogden of Oakland.

The case was the outgrowth of an accident at Sonoma and Peralta Avenues on the morning of September 8, 1936, when the car in which Mrs. Aune was riding struck a "dip" with such force, she charged, that she suffered injuries which have been declared permanent. The suit was filed through her guardian, O. White of the same address.

Representing Albany was City Attorney Lavers and counsel for the city's insurance company. The case will probably be brought up next fall, according to Lavers.

Clubmen Hear Discussion of Bait Problem

"Are we going to allow the 312 commercial fishermen and reduction plants to take all the bait sardines, thus depriving 82,000 East Bay sportsmen," asked Bert Jordan during a torrid discourse before members of the San Pablo Avenue Sportsmen's Club last Friday night.

This ultimate result is not as far off as most people seem to think, the well known sports enthusiast and bait dealer changed. At the present time, he averred, it is nearly impossible to obtain bait for fishermen in this section of the state, a condition he blamed upon inaction by the State Fish and Game Commission," because, he quoted, that group "is supposed, by law, to take whatever steps are necessary to prevent the depletion of any fish or game animals."

Even more fiery charges were offered by the Albany man as he told of trips to secure state legislative action in Sacramento to stop this peril to California bass fishermen.

He also told of being refused the opportunity to speak on numerous occasions when he had asked to be allowed to address members of various clubs in the hope of letting them know the true facts of the situation, closing with an offer of $100 to anyone who could disprove his sensational statements.

SPEAKS ON POLLUTION

H. O. Walters, active member of the club, spoke on means of preventing pollution of the otherwise splendid beach at Fleming Point and was named to appear before the City Council in the near future to apprise them of the information he has at hand. In his talk he pointed out what a fine facility could be enjoyed by the people of this district if authorities of Oakland, Berkeley, Albany and other cities would eliminate the present disagreeable condition which exists on the shore of the bay.

The interesting session was presided over by Harvey Skee, club president.

PREPARING FOR POPPY DAYS

These disabled veterans, shown at work in a government hospital, have been working for months, making the little red flowers which are now being distributed by the Veterans of Foreign Wars and the American Legion in cities throughout the nation. In Albany, members of the Auxiliaries of the two organizations are actively engaged in the task of supplying these poppies to all who remember the veterans' sacrifices.

Whiting Aids Albany Bid For Own P.O.

In a communication addressed to Mayor O. C. Yenne and read before the City Council on Monday night, Postmaster F. M. Whiting of Berkeley expressed doubt as to whether the City of Albany would be granted its sought-for post office.

"I feel that your city is entitled to a classified post office," the letter said, but in the writer's opinion "the Post Office Department will again decide this question entirely on the basis of service and economy," referring to the survey made several years ago when the City was refused a facility because the authorities believed that it would not be feasible at that time.

Postmaster Whiting closed his letter with the offer of whatever support he could give the project and mentioned that he has already asked for another survey. The letter was filed.

CHANGE PICTURE

At the close of the meeting several of the councilmen expressed their unofficial opinion of the possibility of Albany securing a post office, pointing out the spectacular growth of the City since the last survey was made and claiming that this should influence the decision of the postal inspectors.

At the motion of Councilmen B. W. Mowday, two signs are to be erected to mark the location of the Veterans Memorial Building. One will be located at San Pablo and Portland Avenues, the other at Solano and Ramona Avenues. Cost of the signs will be $45.32.

Councilmen George Batchelder, Vincent Hanahan and Mowday were named on a committee to confer with the one named last week by the School Board on the possibility of purchasing a portion of the former Gill Tract. The land would be used for a playground and future grammar school, it has been pointed out.

Clubs Promise Aid in Ball to Help Children

"Albany's clubs and organizations are cooperating 100 per cent," claimed Joe Villa, president of the Men's Breakfast Club when asked about the grand ball his organization is sponsoring on June 12 at the Veterans' Memorial Building to send needy children of the City to the Y.M.C.A. summer camp in the Santa Cruz Mountains.

The cooperation being offered is absolutely essential if the affair is to be a success, Villa reminded. The plan this year is to supply healthful vacation periods to the children of Albany who need them. If a child will be benefited by several weeks in the camp, that period will be granted, he explained.

Eligible children will be selected by a committee composed of the principals of the schools and the School Nurse, Miss Norma Shadall.

P.T.A. Will Hear Recreation Aides At Next Meeting

"Development of Character Through Recreation Facilities" will be the topic of the next meeting of the Cornell Parent Teacher Association, to be held on Thursday June 2, in the school auditorium at 2:40 p. m.

Ed Howell of the Albany Recreation Department will tell of the playground facilities which will be available to the children of Albany during the summer months; and C. E. Morris of the Albany "Y" will explain the advantages of summer camping for young people. There will also be music by the Cornell School orchestra under the direction of Armin Wagner.

Mrs. Charles Lyon, president of Cornell P. T.A., is attending the convention of the California Congress of Parent-Teacher Associations which is being held in Pasadena this week. In her absence, Mrs. Errol Hayes, first vice president, presided over the board meeting which was held yesterday.

REWARDED BY ALBANY THEATRE

For their splendid performance, these young members of the Cornell School baseball team were awarded these handsome sweaters last Friday evening at the Albany Theatre, a gife from the management.

Appearing in this picture are, left to right, front row: Dick Jackson, centerfielder; John Rich, first baseman; Donald Murison, left fielder; Captain Arthur Bristol, pitcher; and Aldo DeSoto, second baseman. Rear: James Klein, catcher; Bob Atkinson, right fielder; Arthur Peterson, third baseman; Robert Vallo, right fielder and substitute pitcher, and Donald Kaer, shortstop.

The team is playing under the instruction of W. Borden, physical education director of the school.

Mrs. Olga Lansing of 1270 Portland Avenue recently became a member of the East Bay Women's Tennis Team, obtaining a leave of absence from the Albany women's tennis team where she was one of the starring players.

Why Not Take Advantage of These BELOW WHOLESALE Prices for a Good Vacation Car

1931 BUICK 8 Coupe	$95
1931 PONTIAC 2 Door Sedan	$125
1928 GRAHAM PAGE Sedan	$45
1929 CHRYSLER 75 Sedan	$75
1930 CHRYSLER 77 Sedan	$85
1930 REO Sport Sedan	$95
1929 FORD Coupe	$65
1928 FORD Coupe	$45
1929 FORD Roadster	$40
1928 BUICK Coupe	$45

Bateman Motor Sales
Pontiac 6 & 8
Corner Blake & San Pablo Ave. El Cerrito
Phone Richmond 208 Phone BErkeley 2350
LOW BANK TERMS

IT'S GOT "TODAY" WRITTEN ALL OVER IT!

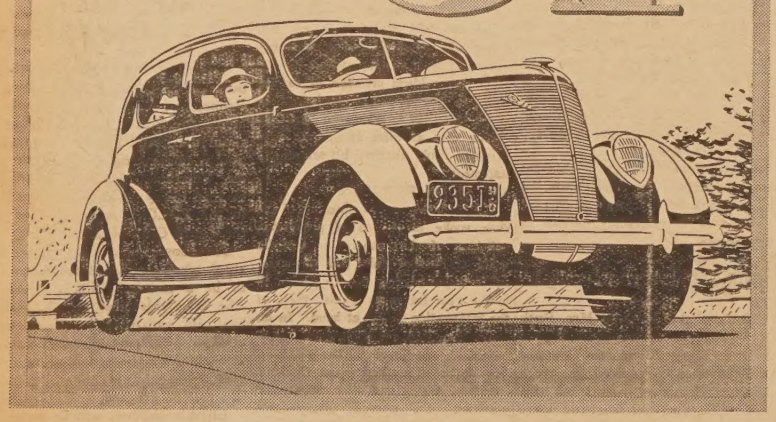

THE QUALITY CAR IN THE LOW-PRICE FIELD!

V-8 engines—smooth, quiet and responsive
•
Greatest operating economy in Ford history
•
Quick-stopping, Easy-Action Safety Brakes
•
Safety of all-steel-on-steel body construction
•
Bodies insulated against noise, heat and cold
•
Outside luggage compartments on all sedans
•
$25 A MONTH . . . after usual down payment, buys any model 1937 Ford V-8 car through the Authorized Ford Finance Plans of Universal Credit Company.

YOU'RE invited to see and drive America's *most modern* low-price car.

To look over clean new beauty of a kind you'll be seeing more and more.

To learn at first hand how much modern V-8 power does for you. Smooth, quick-responding, *quiet* power.

To meet a brilliant set of brakes—fast and powerful in their stops, soft and easy to your toe.

To get the "feel" of a Ford's effortless handling—of roadability that has won a fame all its own.

To sit back in a Center-Poise ride—relaxed in roomy comfort—cradled gently *between* the axles.

Come and get acquainted with a car that's modern in looks and modern in action. A car that's fun to drive and wise to buy. The car that's rightly being called the *quality* car in the low-price field!

SEE YOUR FORD DEALER TODAY

FORD V-8 THE BRILLIANT "85" THE THRIFTY "60"

BUY YOUR FORD V-8 IN ALBANY
BROOKS MOTOR CO.
836 San Pablo Ave. Albany

Lutheran Women Attend Oakland Meeting

Several members of the Grace Lutheran Ladies Aid of Albany attended the regular meeting of the Womens' Council of the East Bay Lutheran Church held Wednesday, May 19 at 2:30 o'clock at the Zion Parish Building in Oakland.

They were Mrs. Marie Weaver, president of the East Bay Womens' Council; Mrs. Clara Hanson, president of the local Ladies Aid; Mrs. Pauline Hess, Mrs. Louise Kroeger, Mrs. Ella Germolus and Miss Laura Kroeger.

"Christian Service" was the topic of the discussion which was led by Mrs. Reiss.

Confirmants Will Gather at Schiller Home

A special reception of welcome for the new confirmants of the Grace Lutheran Church who will be received into membership of the Young People's Society, will be held at the home of June Schiller, 1013 Pomona Avenue, tonight at 7:30 o'clock.

Edwin Fardig will be the chairman of the arrangements committee; June Schiller will be in charge of refreshments assisted by Stanton Hawkins and Ernest Schauppner and Helen Schauppner will arrange the entertainment.

Mrs. Raymond Carson is planning to give a luncheon for members of Circle No. 1 of Albany Community M. E. Church at her home, 936 Evelyn Avenue, on June 11.

Other church members are invited to attend. There will be a charge of 25 cents a plate and the proceeds will revert to the general church fund. Mrs. Vernie Guftason and Mrs. Esther Butler will be co-hostesses.

LUTHERAN CHURCH
Veterans Memorial Building
Portland Avenue at Ramona

Divine Worship at 11 a. m. The pastor, Rev. O. R. Janke, will preach this Sunday on the topic "Spiritual Growth."

Sunday School at 9:45 a. m. Graded classes for children of all ages.

A special reception party for the newly-confirmed young people will be given this evening, May 28, in the home of Miss June Schiller, at 7:30 p. m. Several committees are active planning an enjoyable evening. Edwin Fardig, society president, is chairman of the arrangements committee.

Next Monday, May 31, a picnic will be held at Durant Park for all the East Bay Lutheran Churches (Mo. Synod). The picnic will begin at 11 a. m. with a short Memorial Day service.

Next Friday, June 4, the Ladies Aid will enjoy its annual outing and picnic. Details regarding the time and place of meeting, also the destination will be announced on Sunday.

COMMUNITY CHURCH
Marin Avenue at Stannage

Morning services Sunday at 11 o'clock. This is Memorial Day and the pastor, Rev. Herbert Brooke, will deliver an address appropriate to the occasion. All are cordially invited to attend the service.

Church School and Bible classes at 9:45 a. m.

Epworth League of Christian Endeavor: Junior intermediate at 6:30 p. m. Senior intermediate at 7 p. m.

BAPTIST CHURCH
Key Route Boulevard at Portland

Chaplain W. R. Hall will be the speaker at the morning service at 11 o'clock, at the Albany Baptist Church.

"The Prodigal Son" will be the illuminated subject of the evening service at 7:45. Special music will be presented at both services.

Sunday Church School for all ages meets at 9:45 a. m.

Young Peoples' groups meets at 6:30.

Mid-week service is held on Wednesday evening at 7:45 p. m.

ST. AMBROSE CHURCH
Rev. J. J. Hennessey, Pastor
Rev. A. Sullivan
Assistant Pastor
Hours of Masses
Sundays: 7:30, 8:30, 10:00 and 11:00.
Holy Days: 6:30, 8:00 and 9:00
Gilman and Stannage Avenues
Berkeley

WE PAY HIGHEST PRICES FOR USED FURNITURE, STOVES, ETC.
•
El Cerrito FURNITURE EXCHANGE
215 San Pablo Avenue
AShberry 9324

Third Birthday Feted at Gay Party

Stanley Buzzini, son of Mr. and Mrs. George Buzzini of 1111 Masonic Avenue, was complimented by an afternoon party upon the occasion of his third birthday which occurred last Saturday.

Seprentine, pink basket favors and a pink and white birthday cake added to the decorative effect of the table where refreshments were served following an afternoon of games.

Jimmy Brunstein received a prize for pinning a tail on a donkey in one of the exciting games.

Others present were Floyd Wineberg, Robert Fox, Junior McCoy and Albert Buzzini.

Mr. and Mrs. L. Simon and daughter Joanne of Albany spent from Friday to Monday morning at the John Bidou home.—Manteca, (California) Bulletin.

ALBANY TIMES
Declared a legal newspaper by act of Superior Court for Alameda County
Published Every Friday at Albany, Calif.
Office at 848-850 San Pablo Avenue, Albany, California
Telephone THornwall 1510 Advertising Rates on Request
E. M. WILSON.....Editor and Manager
JOHN M. MacCANN.....Associate Editor

Over 50 guests were present last Saurday evening to enjoy the recital presented by the pupils of Mrs. Helma J. Christensen, local pianist, at the latter's home, 621 Madison Street.

Those who participated in the evening of music were Lawrence Hardie, Shirley Mae Halling, Shirley Strueben, Marilyn Granholt, Shirley Ann Granholt, Lyman Ingraham, Edna Mae Henchey, Vivian Harmon, Bobby Harmon, Madeline Trapanese, Reath vey, Ella Mae Coleman, June Lorraine Peixotto and Henrietta ger.

The program consisted of three two ensembles, trumpet solos and vocal numbers by Mrs. Christ Music pins were awarded to Harmon and Lyman Ingraham memorizing musical numbers during past year.

SAFEWAY Your Friendly Grocer
843 SAN PABLO AVE. ALBANY

Visit the Albany Safeway Today and meet the new manager, Mr. Ray Neuman. The store has been generally re-arranged, new merchandise has been added, and you will find savings galore.
Prices effective Friday and Saturday, May 28th & 29th

IN OUR MEAT MARKET

Pot Roast — Shoulder Cuts — Lb. 15¢
MUTTON LEGS — Lb. 15¢
STEAKS — Round or Sirloin — Lb. 25¢
Mutton Sh'lders — Very Meaty, Lb. — 8¢
Mutton Chops — Pound — 3 lbs. 25¢
Smoked PICNICS — Lb. 23¢
Corned Picnic — Pound — 19¢
Sliced Bacon — Broken Slices, Lb. — 33¢

Save on Your Groceries. Compare Our Every Day Prices

Crisco THREE LB. CAN	57¢	Crab Geisha, No. ½ can	23¢	Corn Flakes Ralstons, large pkg.	10¢
Zee TOILET TISSUE	3 rolls 11¢	Olives Libby's Stuffer, 2 oz. jar	9¢	Jell-Well All Flavors	2 for 11¢
Coffee Airway, Lb	16¢	Cocoa Bakers, 8 oz. can	9¢	Coffee Nob Hill—Lb.	21¢
Tuna Sea Boy No. ½ can	13¢	Salad Oil Highway pint	17¢	Milk Fresh Lucerne—Qt.	12¢
Honey Miners, 16 can	14¢	Soap Palmolive	2 bars 11¢	Cheese Klamath, Lb.	21¢

PEARS — Granada Brand — No. 2½ Cans — 2 for 25¢
Peaches — Our Best Brand — No. 2½ Can — 12¢
MILK — Maximum Tall Cans — 3 for 18¢

MAYONNAISE Piedmont—Quart	35¢	Peanut Butter Real Roast—2 lb. jar	27¢
GRAPE JUICE Welches—(PINTS 21c) Quart	39¢	Paper Napkins All colors	2 pkgs. 15¢
Deviled MEAT Libby's	3 cans 10¢	SILK TISSUE Toilet Paper	3 rolls 10¢
BEER (Plus Deposit) Piedmont—11 oz. bottle	5¢	CATSUP Stokely's, 14 oz. bottle	11¢
TOMATO JUICE Libby's—No. 5 can	17¢	MUSTARD (Spoon Free) Frenches, bottle	8¢
GRAPEFRUIT Stokelys—No. 2 can	10¢		
LIME LIFTO A Good Mixer	6 bottles 25¢		
CRACKERS Sunshine Krispies	2 lb. box 29¢		
Butter CRACKERS Martini's—10 oz. pkg.	14¢		
Grapefruit Juice Plus—No. 2 cans	3 cans 25¢		
Pineapple Libby's Sliced—No. 2½ can	17¢		
Fruit Cocktail Dainty Mix—No. 2½ can	19¢		
CORN Del Monte	2 No. 2 cans 25¢		

VEGETABLES FRUITS

LETTUCE	2 heads	5¢
POTATOES New White	8 lbs.	15¢
PEAS Fresh Green	3 lbs.	13¢
ONIONS White, Yellow	3 lbs.	10¢

We Sell Everything for That Picnic Trip

SOCIETY NEWS

Miss Byrne Weds In Ceremony at St. Ambrose

"Something old, something new, something borrowed and something blue" was worn by Miss Marie Byrne when she was united in marriage to Vernon Paul Bourg at St. Ambrose Church last Sunday morning. Rev. J. J. Hennessey read the wedding ritual.

The bride's gown was of satin,and with it she wore a long veil fastened with a pearl tiara of hearts and carried a white bouquet. She was attended by Miss Blondina Russell, maid of honor, who wore pale green net. The bridesmaids were Miss Josephine Byrne, the bride's sister and Miss Genevieve Wells, both of whom were clad in apricot and turquoise net.

The best man was Frank Alford and Henry Keele and Vernon Warren acted as ushers.

Mary Ann Rydman, in a chic orchid frock, preceded the bridal party down the aisle, symbolically scattering rose petals and Mrs. Marie Rydman sang "Ave Maria" as a prelude to the ceremony.

The bride is the daughter of Mr. and Mrs. Patrick Byrne of 383 Coventry Road and the groom is the son of Mrs. C. J. Bourg of Denver, Colo.

Party Honors Five First Class Scouts

To compliment five Girl Scouts of Troop No. 21 upon the successful completion of their First Class tests, a party was given for them by Mrs. Catherine McIntyre at her home, 387 Coventry Road, Thursday afternoon, May 20.

A chocolate frosted cake garnished with white rosebuds bearing the inscription "We Are First Class," formed the centerpiece. It was surrounded with a display of wild flowers and California seedpods and the guests were all called upon for an impromptu talk on different species, following the serving of ice cream.

The honored guests were Eleanore Knox, Betty Stolz, Jane McLean, Margaret Losee and Betty Jo Wass. Among the others present were Elaine McDowell, Bonny Lee McDuffee and Viola McIntyre, all of whom passed their First Class tests last year, and Mrs. Hazel McDuffee, troop leader.

School Faculty to Be Guests of P. T. A.

Mrs. E. L. Stine, president of the Marin P.T. A. and her board members will be hostesses to the faculty members of Marin School at a luncheon to be given in the cafeteria at 12 o'clock on Friday, June 11, the last day of school.

Mrs. Karl Ziemer will be chairman. Assisting her will be Mrs. A. W. Kissner, Mrs. W. R. Brunk, Mrs. Elmer Abrahamson, Mrs. Myron Day and Mrs. James Duncan.

The luncheon is given in appreciation of the splendid cooperation given by the teachers throughout the year.

Women's Club Has Chow Mein Dinner

Sittin' Moll Club members were entertained at a chow mein dinner given by Mrs. J. A. Sartain at her home, 920 Key Route Boulevard, Wednesday, May 19. The remainder of the afternoon was spent playing cards.

Those present were Mrs. Mae Fields, Mrs. Catherine McKenna, Mrs. Mary Dietz, Mrs. Adele Carly, Mrs. Alma Mortimer, Mrs. Blanche Callahan and Mrs. Bernice Masters.

Mrs. H. Wallace Presides at Meeting

Mrs. Hazel Wallace presided at the regular business meeting of Circle No. 3 which was held at the Albany Community M. E. Church last Tuesday afternoon, as the president, Mrs. A. Roblin, is out of town.

Miss Elizabeth Walker and Mrs. Theodore Swan assisted in serving the refreshments which followed.

Vogels to Make Home in Sacramento

Mr. and Mrs. Arthur J. Vogel, who formerly resided at 1112 Evelyn Avenue, left last week for Sacramento where they plan to make their home.

Mr. Vogel, who is employed by the California Packing Company was recently transferred to the capitol city.

Scout Mothers Meet At Home of Mrs. Rutan

Mothers of the Boy Scouts of Troop No. 45, which is sponsored by the Albany High School Dads' Club, held their first meeting at the home of Mrs. George Rutan, 929 Adams Street, last Monday evening.

Regular meeting dates, the first and third Monday of every month were set and officers elected.

Those going into office are Mrs. George Rutan, president; Mrs. T. Z. Tronoff, secretary; Mrs. Clyde Elliott, treasurer and Mrs. W. R. McGeorge, publicity chairman.

Others present included Mrs. G. H. Johansen, Mrs. D. Olson, Mrs. H. Ham and Mrs. D. Vochatzer.

The next meeting will take place at Mrs. McGeorge's residence, 1034 Pomona Avenue. She stated that the club is very anxious to have all mothers of Boy Scouts of Troop No. 45 plan to attend.

Mrs. Borba Hostess To Sewing Club

Neighborhood Sewing Club members were entertained by Mrs. Joseph Borba of 726 Carmel Avenue, Thursday evening, May 20.

Refreshments followed informal entertainment and needlework.

Guests present were Mrs. Earl Leonard, Mrs. Al Maas, Mrs. Sidney Williams, Mrs. Leon Shaver, Mrs. Robert Gailbraith and Mrs. Edwin Farwell.

The group will hold the next meeting at Mrs. Williams' residence at 632 Curtis Street on Thursday afternoon, June 3.

Sewing Club of Lodge Makes Badges

Convention badges were made by members of the Maccabee Sewing Club who gathered at the home of Mrs. Mildred Wagner, 2093 Bonar Street, Berkeley, on Thursday evening, May 20.

Those present were Mrs. Florence Taveira, Mrs. Florence Bell, Mrs. Loretta Eppson, Mrs. Nell Matthews, Mrs. Maude Mello, Mrs. Bessie Jacobsen and Miss Ora Vandruff.

Maccabee Hive Members at Convention

Many members of the Albany Hive of Maccabees attended the State Convention of Maccabees held in San Francisco last Tuesday, Wednesday and Thursday.

Headquarters were established at the Richelieu Hotel and sessions were held at the Memorial Building at the Civic Center. Mrs. Nell Matthews was the delegate from the local Hive. Mrs. Florence Taveira was named as alternate.

Miss Ruth Colver Honored at Shower

A bridal shower was given in honor of Miss Ruth Colver, whose marriage to Donald Adamson will take place on July 17, at the Albany Community M. E. Church, by members of the Breakfast Circle at the home of Mrs. Muriel McGaw, 802 Madison Street, last Tuesday evening.

For the occasion the house was beautifully decorated with an immense shower bouquet of Cecile Brunner roses which hung suspended from the archway between the living and dining rooms. The table in the latter was set with a lace tablecloth and had as its centerpiece a similar bouquet flanked by tall, tapering candles in sparkling candlesticks.

After the presentation of many lovely gifts the evening was spent playing games and later refreshments were served buffet style.

Among the guests were Mrs. Fred Colver, mother of the bride-elect; Mrs. La Verne Adamson, mother of the groom-elect; Mrs. Selma Lee, Mrs. Margaret Cannon, Mrs Dorotha Hill, Mrs. Dorothy Dohoney, Mrs. Mildred Hughes, Mrs. Hazel Mason, Mrs. Virginia Howes, Mrs. Velma Zuerner, Mrs. Lois Berck, Brs. Betty Zuerner, Mrs. Myrtle Walton, Mrs. Marjory Thomas, Mrs. Mildred Dunkleberger and the Misses Charlotte Anderson, Dorothy Adamson, Evelyn Adamson, Dorothea Davis, Betty Stephens, Esther Ollerton and Ann Ollerton.

Basil May, Jr., Recovers From Illness

The many friends of Basil May, Jr., will be glad to hear that after 14 weeks of illness, now on the road to recovery and was well enough to visit his Boy Scout Troop No. 24 at their Camporee held last week-end.

Basil, the son of Mr. and Mrs. Basil May of 036 Stannage Avenue, was stricken with pneumonia on February 9 and for a long time his life was despaired of. Recently, however, his condition took a turn for the better and he was able to leave the Richmond Hospital, where he had been confined, and return home.

Berkeley Shower Compliments Miss Fitzgerald

Miss Betty Klatt, of 1430 Josephine Street, Berkeley, was hostess at a miscellaneous shower Thursday evening honoring Miss Marian Fitzgerald who is to wed George Garcia sometime in August.

The table was colorfully decorated with Cecile Brunner roses and lilies of the valley. A buffet supper was served during the enjoyable evening.

Among those present were the following:

Mrs. Marian Logan, Mrs. Geraldine Barber, Mrs. Madge Ryken and Mrs. Adele Gordon; and the Misses Anna Hammons, Mary Hannon, Nora Hannon, Leon Dehack, Rosella Fouscher, Dorothy Castro, Anastasia Illich, Margaret Hickey, Shirley Scott, Margaret Pendergast, Patricia Prendeville, Betty Mairnda, Margaret Miranda, Marian McCormack, Elodie Sullivan, Virginia Colford, Marie Morris, Evelyn Shaikey, Rita Moore, Claire Bradley, Eleanor Brensel, Ellen Lavelle, Agnes Berkeley, Mary Curran, Margaret Kennedy, Agnes Leahy, Josephine Loughery, Leila Courvoisier, Rose Varenese, Julia Van Snellenberg, Mary McCrea, Margaret Klatt, Yvonne Dolores Barber and Patricia Winchcole.

Sew and So Club May Continue Meetings

Because of a change in vacation plans, the Sew and So Club, which had previously announced that it would disband for the summer, held a meeting last Thursday at the home of Mrs. Carl Halstenrud, 628 San Carlos Avenue.

Mrs. Harry Vier said the group might possibly hold one more meeting, although no definite plans have been made as yet.

The X. C. Sewing Club will hold its next meeting on Wednesday, June 9, at the residence of Mrs. Margaret Roberts, 1360 Marin Avenue. Luncheon will precede an afternon of needlework.

Party Marks Seventh Birthday of W. Elliott

Fifteen little friends of Walter Elliott, son of Mr. and Mrs. Walter M. Elliott, were invited to a party given at his home, 620 Santa Fe Avenue, last Friday afternoon in celebration of his seventh birthday.

Games were played from 3:30 to 5 o'clock when refreshments were served in the garden on tables decorated in a pink, white and yellow color scheme with two large birthday cakes illuminated with candles serving as the centerpiece.

Those who attended were Donald Ziegenfuss, Thomas Eberet, Donald Thompson, Jack Thompson, Eleanore Pemberton, Janet Pemberton, Ralph Day, Ronald Jensen, George Beard, Clara McCormack, and Donald Bouchet.

In the evening four of the older children of the neighborhood dropped in unexpectedly to extend their well-wishes and read stories to the small host. These were Muriel Higgins, Dorothy McCormack, Barbara Jean Corbett and Marion McCormack.

Mrs. Holland Feted At Surprise Party

A surprise birthday party honoring Mrs. Annetta Holland was given at her home, 1159 Santa Fe Avenue, Thursday evening, May 20, by members of the Choral Club, who first met at Mrs. Lorraine Ford's residence and proceeded from there en masse.

A lovely piece of pottery was presented Mrs. Holland and later the evening was spent playing whist.

Those present were Mrs. Martha Schiller, Mrs. Eleanore Burke, Mrs. Lorraine Ford, Mrs. Amelia Cook, Mrs. Rose Novell, Mrs. Vandella Stewart, Mrs. Pat Adams, Mrs. Pearl Coe, Mrs. Louella Houser, Mrs. Elnamel Sanuders and Mrs. Mildred Hawkins.

Mr. and Mrs. A. F. Roblin of 800 Kains Avenue left Wednesday, May 19, for a trip to Denver, Colorado, where they are planning to spend their vacation.

Parents Visiting Principal and Mrs. Glines

Dr. and Mrs. A. S. Glines of Fortuna, California, have been the house guests of their son and daughter-in-law, Mr. and Mrs. Kenneth Glines of 625 Key Route Boulevard for the past two weeks.

They are planning to remain in Albany until after the dedicatory services of the Golden Gate Bridge which they will attend, later motoring home.

Last week-end Dr. Glines accompanied his son, Cornell School principal, to Los Angeles on a business trip.

N.D.G.W. Members Attend Benefit Party

Enough card players to fill seven tables attended the recent card party given by Mrs. Lena Lawrence at her home, 823 Pomona Avenue, for the benefit of Albany Parlor No. 260, N. D. G. W.

Refreshments were served after giving awards to the following persons: Fred Cannon, Mrs. Evelyn Ball, Mrs. Savio, Mrs. W. Staples, Mrs. O'Brien, Mrs. Molson, Mrs. Neel and Mrs. Margaret Cannon.

The Fifty-fifty Club members were entertained by Mrs. Dorothy Elliott, 615 San Carlos Avenue, at a dessert bridge party last Wednesday afternoon.

Phone your socials to the Times.

THEATRE ALBANY
FRIDAY & SATURDAY
A HUGE TRIPLE BILL
Friday and Saturday
Fred MacMurray
Gladys Swarthout
Jack Oakie
"CHAMPAGNE WALTZ"
Marlene Dietrich and Charles Boyer in
"THE GARDEN OF ALLAH"
J. Edgar Hoover and His G-Men in
"YOU CAN'T GET AWAY WITH IT"
Also News
SUNDAY and MONDAY
Edward Everett Horton in
"Let's Make a Million"
Also Bruce Cabot and Margaret Lindsay in
"Sinner Take All"
Betty Boop Cartoon—News Musical
Matinee Monday 1:30 p. m.
(Not a continuous show)

Norma's Beauty Salon
1111Solano Ave. Phone THorn. 2230
Open Wednesday 'til 9 P. M.

Hollywood's most glamorous stars depend on DUART Permanent Waves for their perfect coiffures. DUART will bring Hollywood perfection to your hairdress.
FOR OIL DUART WAVE $3.50
See Norma's Beauty Salon about your hair now.

COBB MOUNTAIN
GIRLS' CAMP
Cobb, Lake County
California
$10 Per Week
Write
Jordan Park
For Particulars

STURMANS
Exclusive Dry Cleaning
Call & Deliver 847 San Pablo Ave.

A Word To The Wise
ALKA-SELTZERIZE
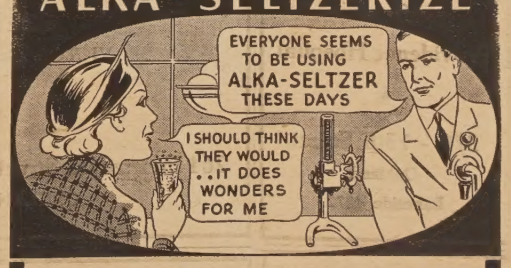

Millions of users feel that they get quicker, more pleasant, more effective relief from ALKA-SELTZER than from old-fashioned unpalatable preparations. That's why ALKA-SELTZER is more in demand than almost any other single item in the average drug store.
We recommend ALKA-SELTZER for the relief of *Gas on Stomach, Sour Stomach, Headache, Colds, "Morning After," Muscular Pains, and as a Gargle in Minor Throat Irritations.*
We really mean it.
Use ALKA-SELTZER for any or all of these discomforts. Your money back if it fails to relieve.
In addition to an analgesic (Acetyl-Salicylate of Soda), each glass of ALKA-SELTZER contains alkalizers which help to correct those everyday ailments due to Hyper-Acidity.
In 30¢ and 60¢ packages at your drug store.

Alka-Seltzer

GREASING REPAIRING
ED PETERSON'S SERVICE STATION
Cor. Pomona and Solano
Expert and Courteous Service

THE KITCHEN IS WHERE YOU USE IT...
THE Kitchen IS WHERE WE proved it!
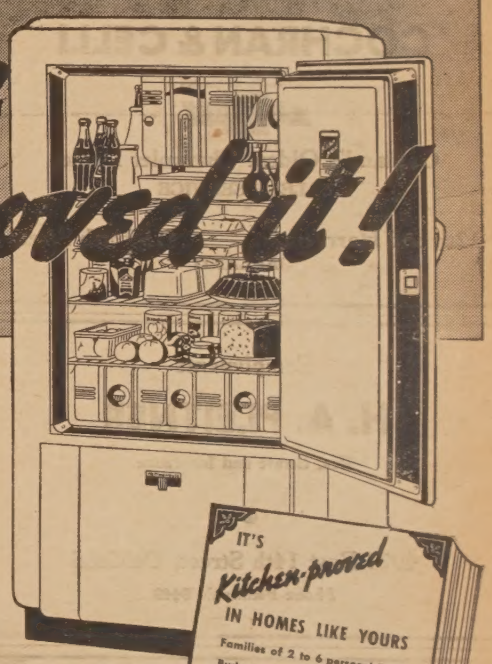
all the details
right here, in the new FAMILY ALBUM
Average daily current consumption: 2/3 of a kilowatt hour. Cost, less than a dollar a month at average U. S. domestic rates!
Running time of mechanism—only 13% 12 hours refrigeration on less than 2 hours of electricity!
Average temperatures: 38° in the milk compartment; 41° in the food compartment!
Average weekly food savings: 86c through quantity buying; 89c through better use of leftovers—total food savings $1.75 a week.
Ice cubes in 69 minutes—average for 89 Proving Kitchens, with full food load and average door openings, 42 times a day. Average freezing time for desserts, 66 minutes.
FLASH FLASH FLASH FLASH FLASH

IT'S Kitchen-proved IN HOMES LIKE YOURS
Families of 2 to 6 personal Food Budgets $27 to $90 a month! Come in and see certified records of what Westinghouse Refrigerators HAVE DONE in actual home kitchens. Be sure to see the Westinghouse FAMILY ALBUM. See it today!
It's 10 year economy that counts..
AND HERE'S ADDED PROOF! U. S. Public Works Administration buys 16,697 Westinghouse Refrigerators on lowest 10-year cost. To meet rigid economy requirements, they found the answer in . . .
Westinghouse
FDR-4253—600
EVERY HOUSE NEEDS WESTINGHOUSE
Liberal Allowance on Your Old Ice Box
MOORE & O'NEILL
For Your Convenience We Are Open Evenings Until 9 o'Clock
2122 SHATTUCK BERKELEY 1266, 1267
"You'll Get the Best Deal from Moore and O'Neill"

Veterans Will Honor Nation's Heroes

Albany, Berkeley, El Cerrito, Richmond Posts to Hold Joint Service at Sunset Cemetery

Legion Post Points to 10 Years' Service

June 27, 1937, will mark the tenth anniversary of the founding of Albany Post No. 292 of the American Legion. In this period of years the membership has grown to 180 members more than half of the city's 350 eligible veterans.

The charter of Albany Post was signed by 45 veterans, 22 of whom are still actively interested in the Post and the Legion. The charter members whose names appear on this document are:

Max Etingoff, Hugh Boyle, J. R. Moore (past commander), Robert Tucker, Fred Repp, Frank Davis, Stanley Williams, G. W. Hickman (past commander), Dr. Jack Stein, Dr. L. Walter, Dr. M. J. Walter, Joseph Sampietro, John Evans (past commander), L. E. Dickinson, George J. Young, C. H. Hawkins, P. I. Schiller (past commander), Clyde H. Starr, Thomas G. Ryan, Clark D. Ryder, H. P. Salmon, William S. Crewse, Guy N. Baker, Frank Butera, John Munford, N. E. Jepson, H. H. Hendrickson, Lee A. Webster, Angus C. Stone, Paul Birkholm, J. R. Shaw, H. C. Fowler, W. C. MacPherson, Frank J. Schutter (past commander), Harry E. Kane, Frederick Lindow, Alexander L. Ford (past commander), J. G. Landon, W. J. Eppson, A. L. Douglas, P. J. Saunders, R. W. Griffin, Jean Cecil, M. S. Perkins, and Lloyd Hare.

Have you bought a Poppy?

Memorial Day Program

Monday, May 31, 1937

Sunset View Cemetery, Berkeley, Calif.

1—Assembly, 10:30 A. M.
2—Bugler to sound attention.
3—Opening address by J. M. Holmes, chairman.
4—Song, America.
5—Invocation by Rev. Francis Shunk Downs.
6—Introduction of Civil War veterans.
7—Introduction of W. B. Zurilgen, president Richmond Veterans Allied Council.
8—Introduction of H. W. Shepherd, past president United Veterans Council.
9—Reading of General Logan's General Order No. 11 by E. G. Weldon, past commander of Joseph H. McCourt Camp No. 13, U. S. W. V., Berkeley.
10—Reading of Lincoln's Gettysburg Address by E. A. May, commander of Lookout Mountain Post No. 88 G. A. R., Berkeley.
11—Selections by Mrs. Annabelle Berg, "A Mother's Prayer," (Flint) and "My Own United States" (Edwards).
12—Ritualistic service of the United States Spanish War Veterans, by McCourt Camp No. 13, U. S. W. V., Berkeley.
13—"Sleep Soldier Boy, Sleep" (The official dedicatory song of the Veterans of Foreign Wars), by Mrs. J. L. Hastings.
14—Presentation of floral pieces, announced by A. Ormsby Donogh.
15—Memorial Day address by R. J. Kerner, professor of Modern History, University of California.
16—Benediction by Rev. J. Irving Rhodes.
17—Salute, Firing Squad, by Admiral Dewey Camp, U. S. W. V., Richmond.
18—Taps by the Bugler.

Post Expects Banner Year

The many responsibilities of Albany Post, American Legion, are carried on by capable members who have risen to their present high ranks by a sincere willingness to perpetuate the lofty standards of this branch of the national organization.

In its tenth year in this city, the Post membership has chosen the following to lead it to even greater accomplishments:

Leon Fay, commander; Ammon A. Cook, first vice commander; Walker Lyon, second vice commander; E. M. Hodgkin, junior past commander, George Foley, adjutant; A. H. Harrison, finance officer; James Sartain, chaplain; Edward Knox, sergeant-at-arms; Ralph Young, marshal; J. B. Moore, Frank Graeber, Roy Harford and Sidney Williams, executive committee members.

Serving on the Memorial Building Commission are Moore, Williams and Foley.

Auxiliary Head

Mrs. Josephine Foley, now president of the Auxiliary of Albany Post No. 292, American Legion.

Show that you remember; buy a Poppy.

Mrs. Luella Houser, poppy chairman of the American Legion Auxiliary, gave a brieg talk on the history and meaning of the Legion Poppy at the "Ladies' Night" program given last Friday evening in the Veterans' Memorial Building.

High Ranking Of Auxiliary

The local Auxiliary to Leland Bergesen Post, V. F. W., is now a growing organization and ranks high nationally in its many varied activities, under the direction of these officers:

President, Olive Blair; senior vice president, Bertha Scholtz; junior vice president, Maxine Vierra; chaplain, Ethel Smith; secretary, Myrtle Mann; treasurer, Dorothy Maurer; conductress, Millie Staples; guard, Fay Edmondston; patriotic instructor, Esther Wells; historian, Olga Thomas; musician, Edna Townsend; trustees, Mary Geraty, Beula Harper and Mae Greenman; color bearers, Loma McSorley, Betty Knudson, Eva Kyle and Iris Treleaven; banner bearer, Eva Burns, and flag bearer, Ruth Wyrich.

Aims, Views of Legion Shown By Preamble

Tracing its origin back to the close of the World War, the American Legion has in its membership veterans who served in that conflict and gained honorable discharges from the Army, Navy, Marines or Coast Guard.

The principles and precepts adopted at the founding of the organization have been carried forward and extended until the program of the American Legion now embraces a multitude of activities designed to aid the community, state and nation.

The preamble to its constitution is repeated at each meeting, whether of individual unit or national assembly, of the Legion. This document, as known by the more than 900,000 members of 11,000 Posts, is given below:

"For God and country, we associate ourselves together for the following purposes: To uphold and defend the Constitution of the United States of America; to maintain law and order; to foster and perpetuate a one hundred per cent Americanism; to preserve the memories and incidents of our association in the great war; to include a sense of individual obligation to the community, state and nation; to combat the autocracy of both the classes and the masses; to make right the master of might; to promote peace and good will on earth; to safeguard and transmit to posterity the principles of justice, freedom and democracy; to consecrate and sanctify our comradeship by our devotion to mutual helpfulness."

Heads Legion Post

Now serving as Commander of Albany Post of the American Legion is Leon W. Fay, leading that active organization in its cooperation with other civic groups of the city.

AMERICAN LEGION
VETERANS OF FOREIGN WARS
LADIES' AUXILIARIES

We are happy to join with you in paying tribute to the nation's heroes on Memorial Day—a day dedicated to those that have honorably served their country. On this day let us perpetuate and glorify their service and memory.

MOORBURG CAFE
Bert Rumsey John "Doc" Kerr
Owned and Operated by Ex-Service Men
BREAKFAST — LUNCHES — DINNERS
Open from 7 a. m. to 8 p. m.
1106 SOLANO AVE. Near San Pablo Ave.

COCHRAN & CELLI
for Economical Transportation
CHEVROLET
Oakland's Oldest Chevrolet Dealer
SALES & SERVICE
12th and Harrison 415 Fifth Street
OAKLAND

Compliments
H. A. PLEITNER
Real Estate and Insurance
4021 East 14th Street, Oakland
Phone FRuitvale 0449

FISH DINNERS
REFRESHMENTS
Frank Spenger's Grotto
4th & University BErkeley 7747
BERKELEY

BEST WISHES
from
SAFEWAY STORES
Everything in Foods

INLAND MFG.
Company
Manufacturers of
Patterson Ladders
Inland Ladders
Samson's Crates for Bottled Milk
Executive Offices
19th and Adeline Streets
LAkeside 7769

Phone HIgate 0911
Everything in Oil, Gas, and Electricity
Century Electric Co.
We Specialize in Wiring & Repair Work
PROMPT SERVICE
471 - Ninth Street
Oakland, Calif.

Compliments
W. T. GRANT CO.
1227 Washington St.
OAKLAND

Best Wishes
from
Providence Hospital
378 - 13th Street
Oakland
Lakeside 4872

SUNSET VIEW
"OF VITAL CIVIC WELFARE"
MAUSOLEUM COLUMBARIUM
CEMETERY CREMATORY

FLOWERS
FOR
MEMORIAL DAY
Large Variety from which to Choose Just what you want.
WREATHS
Any Size or Variety
ALBANY
FLORAL SHOP
835 San Pablo Avenue
Phone BErkeley 7541

Friends Who Understand

Realizing that understanding friendship can do more than anything else to lift the burden of sorrow, we have tried hard to be genuine friends to everyone. We do appreciate the trying hours visited upon those left behind, and we care for every detail as would a personal friend, properly trained and experienced. It has been our fondest hope to merit the appelations; friends who understand.

JAMES J. ELLIS & CO.
MORTUARY
727 SAN PABLO AVE.. ALBANY ... PHONE BERKELY 1645
Service within the means of all

Compliments
Western Auto Supply Co.
More Than 150 Stores
E. R. Baker, District Manager, Oakland, Calif.

Valentine's Steak House
Fine Foods
VICTOR LA GRAVE, Mgr.
264 Fourteenth Street Holliday 6033
OAKLAND, CALIF.

California Pottery Co.
Drainage Tile and Clay Products
OAKLAND SALES YARD
East 12th and 22nd Avenue
FRUITVALE 0587
FACTORY, NILES, CALIFORNIA

V. F. W. Commander

A capable Commander of Leland Bergesen Post, V.F.W., is R. Duncan, shown above. During his term of office the organization has come to be one of the most active in the city.

Show that you remember; buy a Poppy.

Compliments
of
MR. ALCOTT
•
Hall Scott Motor Co.

JAMES TAYLOR
Company
Funeral Directors
N. E. Corner Fifteenth and Jefferson Streets, Oakland
Telephone LAkeside 8300
James E. Baker, President
T. Graves, Secy-Treas.
1010 Post V.F.W.

Compliments of
L. A. STUCK, M.D.
•
508 - 16th Street
Oakland
•
Office Holliday 4483
Res. Highgate 0679

Compliments
W. T. GRANT
Company
•
2154 Shattuck Ave.
Berkeley, Calif.

Founding of Local V.F.W. Post Related

In the early weeks of June, 1932, E. M. Cole, a member of John Jacob Astor Post No. 999 and at that time assistant chief-of-staff of the eighth district (Alameda and Contra Costa County) contacted Carl Nieper whom he had been informed was a veteran. Nieper referred Comrade Cole to J. C. Cappelman whom, through business associations, several overseas' veterans were contacted and arrangements were formulated to hold a meeting of veterans for the purpose of organizing a V. F. W. Post in this city.

Through the kindness of the City Council the council room was donated for this purpose, and in due time a meeting was held. Officers were elected and a post name was selected, several names were proposed such as North Gate Post, Golden Gate-Sunset Post, Silvia-Bergeson Post, and Leland Bergesen Post.

The staff of officers as installed on August 4, 1932, are as follows: Commander P. W. Kwaake, Sr., Vice Commander H. J. Ham, Junior Vice Commander V. Wray, Chaplain George Wells, Quartermaster T. J. O'Brien, Adjutant H. Walters, Officer of the Day H. C. Healey. Comrade E. L. Johnson of Post No. 1010 acted as the installing officer, assisted by Comrade Cole.

Present officers of the Post include the following: R. Duncan, commander; H. J. Ham, adjutant; T. J. O'Brien, quartermaster; J. R. Morris, senior vice commander; L. A. La Fayette, junior vice commander; William Green, William Wyrich and J. C. Cappelman, trustees.

Legion Will Aid Needy Children

Albany Post, American Legion, has expressed its willingness to send the underprivileged children of the City to summer camp, it was announced at the last meeting. The grand ball, sponsored by the Men's Breakfast Club on June 12, will receive the wholehearted support of the group. A committee made up of Max Etingoff, Dr. E. A. Coe, A. L. Ford, Frank Graeber, W. L. Holland, James Sartain, Leon Turnbull, Mayor O. C. Yenne, Edward Knox and George Wagner, was named to help the project.

Compliments
Dierk's Donut Shop
•
4175 Broadway
Oakland, Calif.

Hours 9 to 5
DR. R. M. QUILL
DENTIST
1949 Milvia Street
At University
Phone BErkeley 7233
Berkeley, California

Berkeley Ice Company
ICE REFRIGERATORS
Household, Apartment and Commercial
2035 Blake Street BErkeley 0252
L. N. LARSON, Manager—Berkeley, Calif.

American Legion Veterans of Foreign Wars
Ladies Auxiliaries
★
COMPLIMENTS OF
Baden Kennel Club
SOUTH SAN FRANCISCO

Post's Adjutant

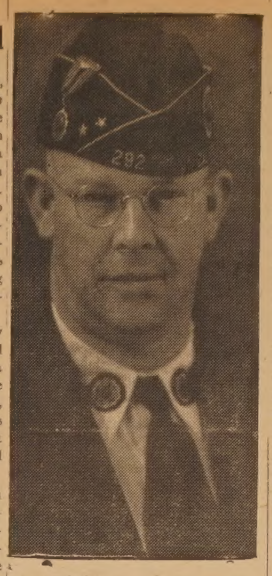

The highly responsible position of Adjutant of Albany Post, American Legion, is now occupied by George Foley.

Origin Told Of Auxiliary To V.F.W. Post

The Albany women's organization of the V. F. W. is known as Leland Bergesen Auxiliary to Post No. 2658, Veterans of Foreign Wars of the United States.

The local Auxiliary was organized and instituted through the efforts of Mrs. Theresa Ham on September 27, 1932, under the direction of National President Consuelo Pert DeCoe. Alameda County Council officers assisted with the proceedings.

The following officers were selected at the time of organization: Theresa Ham, president; Nora Healey, vice president; Elizabeth Johnson, junior vice president; Esther Wells, chaplain; Winifred Attwood, treasurer; Maxine Vierra, conductress; Ella Germolus, guard; Marie Weaver, secretary; Charity Wyrich, patriotic instructor; Rose Connolly, Dorothy Maurer and Louise Kroeger, trustees; Louise Storck, Dorothy Maurer, Beryl Hicks and Emma Montgomery, color bearers.

Also charter members were Katherine Etingoff, Maude Mello, Mary McVey, Ann O'Brien, Betty Shumake, Carmen Walters, Elizabeth Wightman and Myrtle McDean.

Post Lists Its Qualifications

Membership in Leland Bergesen Auxiliary to Post No. 2658, Veterans of Foreign Wars, is open to mothers, widows, sisters and daughters of deceased or honorably discharged officers or enlisted men who have served in the Army, Navy or Marine Corps of the United States, and whose service entitled them to a campaign badge issued by the United States Government for foreign service.

Also eligible for membership are United States Army nurses who have had foreign service in time of war or during a campaign or expedition of any of the three branches of the service.

The objects of the organization are fraternal, patriotic, historical and educational, according to Mrs. Olive Blair, president of the local group.

Buy a Poppy and help disabled veterans.

SHW
COVER THE EARTH
SHERWIN-WILLIAMS PAINTS

SUN ROOFING
Company
Johns-Manville Roofs
Guaranteed Roof Repairs
C. W. HOLT, Prop.
Phone FRuitvale 1722

V.F.W. Traces History From Start in 1899

The Veterans of Foreign Wars of the United States, was organized in Columbus, Ohio, September 23, 1899, by fourteen comrades who had served overseas under the American flag. Under the leadership of Jame sC. Putman, this group was chartered on October 11, 1899, under the name of American Veterans of Foreign Service.

On December 12, 1899, the Colorado Society, Army of the Philippines, was formed in Denver, Colorado, with General Irving Hale as its founder. The following year this society became national in scope, and John S. Stewart Post No. 1, established in Denver at that time, is still an active unit of the Veterans of Foreign Wars of the U. S. Several smaller veteran groups, organized in Pennsylvania from 1901 to 1903, united with the American Veterans of Foreign Service in 1905.

This body in turn amalgamated with the Army of the Philippines in 1913 and the united society became known as the Veterans of Foreign Wars of the United States. The eligibility requirements formulated by that group of fourteen veterans in Columbus, Ohio, on September 23, 1899, are virtually the same as those that govern eligibility regulations of the Veterans of Foreign Wars of the U. S. today.

In 1917, at the time of America's entrance into the World War, Posts of the Veterans of Foreign Wars of the U. S. could be found in every section of the United States. Thousands of its members again entered the service under the American flag and the name and fame of the Veterans of Foreign Wars of the U. S. was spread over every battlefield in Europe, Siberia, and the Far East, and in service on the high seas. They were greeted by members of the Veterans of Foreign Wars of the U. S., who like themselves, had fought for Old Glory under alien skies.

Today the Veterans of Foreign Wars of the U. S.—America's Gold Chevron Order — is composed of Posts in every state in the Union, as well as in Alaska, the Canal Zone, the Philippines, Europe and Cuba. Today the Veterans of Foreign Wars of the U. S. is recognized as America's most unique veteran organization, taking a militant lead in all great movements tending to help the veteran and his dependents.

Praise Given Legion Post For Program

Still being commended for the fine "Ladies Night" program held last Friday evening, are the members of Albany Post, American Legion. Present as guests were members of the Auxiliary and wives of Post members.

Following a short business session, the meeting was turned over by Commander L. W. Fay to the crack team of George Washington Post of San Francisco for the purpose of inducting 11 new members into the Albany unit. World War veterans who were thus made members of the local post were R. W. Lineer, C. W. Livingston, O. C. Schaaf, William S. Evans, Roy R. Isaman, Harold R. Fielding, John P. Robins R. H. Sharp, R .J. Smythe, L. W. Carlson and Theo Flecken.

Led by Commander B. F. Anderson, the State Department's champion team is made up of C. A. Markley, first vice commander; Lawrence Merrill, second vice commander; William Asher, past commander; William Douglas, chaplain; Arthur Matthews, sergeant-at-arms; H. Herzenberg, organist; E. Batchelder, adjutant; J. Weyland, color sergeant; Gus Nass, property man; and Edward Searles and Harry Baldwin, color guards.

Mrs. Josephine Foley, president of the Albany Auxiliary, and W. J. Caleb, commander of Berkeley Legion Post, occupied seats of honor at either side of Commander Fay during the ceremonies. Among the other guests present was District Commander Carl Nystrom.

Buy a Poppy and help disabled veterans. Show than you remember.

Magnani Bros. & Co.
Wholesale and Retail
Live and Dressed Poultry
•
440 Franklin Street
Oakland, Calif.
Glencourt 3579-3580

Leads V.F.W. Women

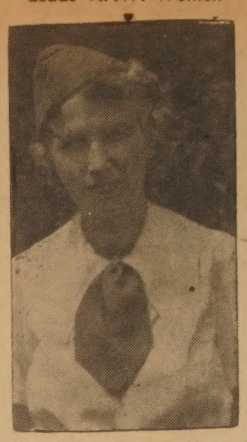

Mrs. Olive Blair, president of the Auxiliary to Leland Bergesen Post No. 2658, Veterans of Foreign Wars.

Post Aids City To Get Building

One of Albany Legion Post's most outstanding achievements was the successful campaign to secure the Veterans Memorial Building for this city. This splendid edifice, located in Memorial Park, may be seen at Portland and Ramona Avenues.

With the backing of City and county officials, success finally crowned the earnest effort exhibited by these Legionnaires and the inspiring tribute to those who gave their all for this country in the World War was the result.

Efficiently serving as custodian of the building is George High, who has served in that capacity since its completion.

PARAMOUNT
Built-In-Fixture Company
•
Modern Built-In Fixtures
•
1807 East 12th Street
Oakland
ANdover 3464

GREETINGS FROM
CAPORGNO & CO.
Mortuary
•
1727 Grove Street
OAKLAND

Compliments of
Charles A. Meek,
D. D. S.
Phone BErkeley 0321
Home Phone Ashberry 3192
•
2200 Grove Street
Berkeley, California

Arthur Johnson
Plumbing — Heating
Repairs
Hoyt and Ruud Water
Heaters
•
2121 Grant Street
BErkeley 1012
Berkeley, Calif.

Compliments
"Stub" Allison
•
Football Coach University
of California

James Sartain, Edward Knox and Ralph Young, members of Albany Post No. 292, American Legion, will represent the organization in the Memorial Day services Monday morning at Sunset View Cemetery.

Compliments
COMMUNITY
PHARMACY
•
2011 - 73rd Avenue
Phone Trinidad 4567
Oakland, Calif.

Compliments of
Doctors
M. J. & L. WALTER
DENTISTS
•
Phone BErkeley 3592
•
1057 Solano Avenue
Above Douglas's Pharmacy
ALBANY, CALIF.

Compliments of
HUMBOLDT HOSPITAL
Mary Ann Lamatch, R.N.
Augusta Howard Vernon, R.N.
Marin and Masonic Avenues
Telephone BErkeley 1060
Albany, California

THE WAGON WHEEL
Invites you to visit the most popular Night Club in the East Bay
De Luxe Dinners Entertainment
Three Complete Floor Shows Nightly for Your Enjoyment
Panhandle Blvd. at Central Avenue
(One Block West of San Pablo Avenue)
EL CERRITO

Steel Barrels—Lithographed Pails—Steel Tanks
Range Boilers—Storage Gas Water Heaters
RHEEM MANUFACTURING CO.
Manufacturers of Fabricated Metal Products
Factories Located at
Richmond, Calif. South Gate (Los Angeles Co.) Calif.
Houston, Texas
Main Office
RICHMOND, CALIFORNIA

Compliments
FORD MOTOR CO.
RICHMOND, CALIF.

East Bay's Finest Nite Club
RANCHO SAN PABLO
DINING DANCING
FLOOR SHOWS NIGHTLY
Wilbur Stump
and his
Continental Orchestra
Dinner DeLuxe Superb Bar Service
No Cover Charge
El Cerrito For Reservations Phone
At Dog Track BErkeley 9574

Scouts Wait For Results Of Camporee

Eagerly awaiting the results of the Camporee held at Tilden Regional Park for all Boy Scouts from the Berkeley-Contra Costa area, are the four Albany Boy Scout Troops, Nos. 12, 42, 45 and 46, who were among the competitors.

The Scouts packed in last Saturday and remained on the grounds until late Sunday. During that time they were under supervision of their junior patrol leaders, doing their own cooking, camp work and taking part in various tests of skill. Senior patrol leaders were stationed on the grounds for emergency purposes only.

Victor Lindblad, chief executive secretary of the Berkeley Boy Scout Council stated that the various ratings, to determine which Scouts will be eligible to attend the Camporal in August are not available as yet, as 111 patrols participated and must be judged on hundreds of items.

Patrol Leaders from Albany who attended were: Troop No. 46, Donald Bishop, Dante Mazzoni and Bryce Stewart. Troop No. 42, Bob Hanson, Bob Hanson, Jack Hansen, and Jack McKnight. Troop No. 12, Dean Dra-Serells. Troop No. 45, Dwight Moore and Allen Coe.

Lodge to Give Ravioli Dinner

A ravioli dinner and whist party will be given by Albany Parlor No. 260, N. D. G. W. at the Maccabee Temple the evening of Wednesday, June 9, at 8 o'clock, according to Mrs. Margaret Cannon.

The affair is to be in charge of Miss Antoinette Stallone. There will be a charge of 50 cents which will include both dinner and entertainment.

IN NEW A. G. SPALDING STORE

Shown above is the interior of the new A. G. Spalding and Bros. store which opened Wednesday at 2236 Telegraph Avenue, Berkeley. The model establishment is under the management of Cliff Thebaut, well known local sports enthusiast and civic worker, and will carry a full line of the famed Spalding sports equipment for the convenience of patrons of Albany and Berkeley.

Examinations Are Listed by C. of C.

On file at the office of the Albany Chamber of Commerce, 854 San Pablo Avenue, is full information on the following Civil Service examinations:

Junior inland water fish researcher; senior inland water fish researcher; janitor in Industrial Home for the Adult Blind in Oakland; lithographic offset pressman; timekeeper, clerk. These are open to men only.

Adding machine operator; junior clerk. These two examinations are open to men and women.

Forty-three letters and many bouquets were sent to Beverley Jenne Wuelzer, daughter of Mr. and Mrs. William Wuelzer of 015 Key Route Boulevard, by her classmates of Marin School when they learned that she sustained a broken arm last Monday morning.

PERSONALS

Forty-two guests were present at the recent birthday party given for Lila Lena Lipman by Girl Scout Trop No. 21. Among them were Mrs. Oorothy Wiliams and her two daughters, Sidney Carol and Roberta. The entertainment was planned by the younger girls of the troop.

Mr. and Mrs. Hugh MacKellar of 1032 Ordway Street were among the large group of friends of Mr. and Mrs. Tom Caughey who gathered at the Berkeley depot to se them entrain for New York, first leg of a trip to Scotland.

Mrs. George Anthony, 812 Key Route Boulevard, is planning to attend the National Training School for Camp Fire Guardians which will be held in Petaluma from July 1 to 4, inclusive. She is the leader of the Okalyoka group which meets at Marin Schools.

Mrs. Joseph Borba, 726 Carmel Avenue, was one of a party of friends who gathered at the San Francisco dock last week to say "bon voyage" to her sister-in-law, Miss Mary Borba who left for a month's vacation in Alaska with Miss May Silva.

Navy Announces Albany Enrollee

Enlistment of John T. Melville, of 847 Adams Street, was announced this week by the U. S. Navy Recruiting Station of Oakland.

Melville will be sent to the Naval Training Station at San Diego for a three-month training course period in the art of seamanship and gunnery, prior to being sent to a unit of the fleet for duty.

Applications for the June quota of enlistments are now being received at the Oakland Navy recruiting substation, Room 212, in the new Post Office building, announced Commander L. B. Frasher.

A. L. Ford Opens Oakland Store

Now greeting his many local friends as they gather in Oakland is A. L. Ford, well known citizen of Albany, who recently opened the J. and J. Cigar Store at 438-19th Street.

Ford announces that his place is handling a complete line of tobacco goods, light lunches and all kinds of stndard brands of liquors.

Ford, is president of the Albany Traffic Safety Council, resides with his family at 1167 Santa Fe avenue and recently retired as military instructor at the University of California.

Surprise Shower For Miss H. Allington

Miss Hortense Allington, who is to wed Russell Lightfoot on June 12, in Nevada was the recipient of a surprise shower recently at the home of her cousin, Mrs. E. W. McGraw, 1037 Santa Fe Avenue. The affair was given in Miss Allington's honor by Mrs. J. J. McGraw, an aunt of the betrothed girl.

More than 30 guests were present at the gay gathering and enjoyed delicious refreshments served by the hostess.

Miss Allington, the daughter of Mr. and Mrs. J. A. Alington of 937 Polk Street, is a recent graduate of Albany High School. In her last term at the school she was the editor of the school newspaper and for several months afterward served on the staff of the Times as social editor.

Mr. and Mrs. G. E. Inlow ,with the latter's father, C. S. Fletcher, are leaving tonight to visit Mrs. Mabel Miller in Los Angeles, a sister of the local woman. They are expected to return to their home here at 941 Madison Street by Monday evening.

ALBANY GIRLS HONORED AT COUNCIL FIRE

Led by 10 torch bearers holding aloft flaming firebrands and dressed in their ceremonial robes of Indian garments and moccasins, Camp Fire Girls of Albany, Berkeley and El Cerrito marched out of the darkness into the amphitheater forming an immense circle around the Council Fire. An impressive fire lighting ceremony followed and the blaze was dedicated to "Wohelo," meaning work, health and love.

Mrs. Floyd Parker, member of the National Board of Camp Fire Girls, delivered a speech of welcome after which Mrs. Carrie L. Hoyt presented them with a flag donated by the Lookout Women's Relief Corps.

The celebration was held at John Hinkel Park, Berkeley, last Saturday in conjunction with the twenty-fifth anniversary of the founding of the organization. Miss Mary Fiddler was in charge.

Special awards, rank and national honors were bestowed upon girls who had qualified for them and first aid Red Cross certificates were awarded by Mrs. William G. Orton.

Albany Camp Fire Girls from Mrs. George Anthony's Okaiyoka group which meets at Marin school, received the following awards: Jane Anthony, Keda, the third highest national award for a headband; Florence Mulligan, Uta, fourth highest national award for a headband. These two girls also received a special birthday award together with the following members: Irene Drummond, Calire Engstrom, Joan Engstrom, Rose Marie Gehling, Frances Halstenrud, Edna Marie Hill, Eloise Murphy, Phyllis Norin and Carol Barnes.

Their mentor won a birthday national honor, a full house honor and a needlework guild national honor.

Members from Mrs. Walter Miller's Kabaza group, which convenes at the Northbrae Community Baptist Church and who qualified for awards were: Barbara Miller, Nancy Ingraham, Jean Tyler, Patty Tyler, Marjory Edwards, Beverley Warne, and Ruth Gracey. Mrs. Miller also received an award and acted as one of the torch bearers.

Young Baptists To Hold Program

The young people of the church will be in charge of the evening service on Sunday, announces Rev. W. Floyd Alexander, pastor of the Albany Baptist Church, Portland Avenue at Key Route Boulevard.

Among the several interesting features of the evening will be the showing of "The Prodigal Son," a 16 mm. film presentation of the familiar New Testament story.

Everyone is cordially invited to be present, said Rev. Alexander. There is no charge, but a free-will offering will be taken.

Maccabee Hive Plans Meeting

Present secret pals' names will be divulged and names drawn for new secret pals at the next meeting of the Albany Hive of Maccabees scheduled for Wednesday evening, June 2, at the Maccabee Temple, according to Mrs. Florence Bell.

Another feature on the program will be the election of officers. Mrs. Nell Matthews, commander, will preside. Later in the evening refreshments will be served.

An announcement was made that the regular monthly whist party sponsored by this lodge will take place on Wednesday afternoon, June 2, at 2 o'clock. Score cards will cost 25 cents and will include tea.

Reams Leave on Extended Trip

Expecting to return about June 20, Dr. and Mrs. Douglas Ream of this city left last week-end for an extensive vacation trip which will take them to a number of famous medical centers in the East and South.

One of their first stops, it is revealed, will be New Orleans, from where the Albany doctor and his wife will proceed to Philadelphia, New York and other places of interest.

On their return, at Ogden, Utah, they will be joined by Forrest, 12, and Marilyn, 9, their two oldest children. and will continue to Seattle, Washington, coming back to Albany by way of the coast.

Dr. Ream, whose residence is at 900 Carmel Avenue, will resume his practice on his return and will take up the duties of city health officer on July 24 for a two-months period during the absence tour of Dr. J. L. Stein, now en route to Europe. The office is now being filled by Dr. Martin J. Lacey.

Members of the Grace Lutheran Church have been invited to the picnic given for all East Bay Lutheran Churches which will be held at Durant Park, East Oakland, on Monday, May 31, opening with a short Memorial Day service at 11 o'clock. Picnickers will take their lunches and coffee will be served. A charge of 10 cents per person is to be charged by park authorities for admission.

Church Luncheon Held on Friday

Next Friday noon savory cooking odors will be wafted on the breeze in the vicinity of Stannage and Marin Avenues, as expert local cooks prepare a delicious chicken pie luncheon at the Albany Community Church.

The occasion is the regular monthly meeting of the Ladies Aid of that institution and will start promptly at 1 p. m. Following the luncheon and meeting a short musical program will be held.

Cost of the luncheon is 25 cents. All members and friends are invited to attend.

Miss Virginia Accornero, of San Luis Obispo, is now visiting her parents, Mr. and Mrs. Louis Accornero of 703 Adams Street. The visitor is a sister of the proprietor of Don's Market.

Telephone your social items to The Times, Thornwall 1510.

SPEED! THRILLS
DOG RACES TONIGHT
11 Great Events
America's Champion Greyhounds
Heated Clubhouse
El Cerrito DOG TRACK
EL CERRITO, CALIFORNIA

W. E. Woolworth & Son
Painting, Paper Hanging and Decorating
FREE ESTIMATES
Phone THornwall 0385
825 MADISON STREET Albany

A COMPLETE LINE OF
Whiskey, Wine, Liqueur
BULLS EYE BEER (Iced) 5c
Cans 3 for 25c Bottles
S. P. CORNER STORE
N. E. corner, Solano & San Pablo
WE DELIVER BErkeley 3059

ANNOUNCING —
A new Spalding store in Berkeley!!
OWNED AND OPERATED BY
A. G. SPALDING & BROS.
Cliff Thebaut, Manager
IT PAYS TO PLAY
A. G. Spalding & Bros. have a heritage of 61 years' experience in manufacturing athletic equipment—and in catering to the whims of the times!
Do come and see this newest Spalding Store. It's located conveniently near to Sather Gate.
Swing a famous Bobby Jones golf club. Get acquainted with our new Men's Sportswear Department.
IT PAYS TO PLAY
You'll find our new Spalding Store has a most complete stock of equipment for—
Baseball - Softball - Tennis - Football - Badminton - Squash - Handball, etc. Swimming Accessories - Vacation Needs and most complete Tennis Shop in the East Bay.
And, of course, Spalding's Famous Sport Oxfords - Golf Shoes - Slacks Shirts - Neckties - Carry-all Bags.
Make Spalding's on Telegraph Avenue YOUR Athletic Headquarters!
A. G. Spalding & Bros.
2236 TELEGRAPH AVE., near Sather Gate
BErkeley 9329

C. N. LAVERS
LAWYER
General Law Practice
Solano and San Pablo Aves.
Office Hours: 9 a. m. to 5 p. m.
Evenings by Appointment
NOTARY

FRED W. STARRATT
Optometrist
Eyes Carefully Examined
2235 Shattuck Avenue
THornwall 2897

Car Owners Attention! Special Paint Job
$12.50 and up
All Work Guaranteed
El Cerrito Body and Fender Shop
347 San Pablo Avenue, El Cerrito
Carl S. Klein, Prop. Phone AShberry 3660

Highest Quality Cleaning
At prices you can afford We call and deliver
WESTBRAE CLEANERS
1309 GILMAN THornwall 7720

ALBANY AUTO SALES
810 San Pablo Ave. Albany, Calif.
Open Evenings Except Saturday—Closed Sundays

1930 DODGE Sedan	$125
1929 CHEVROLET Sedan	$125
1930 STUDEBAKER 2 Door Sedan	$125
1930 HUPMOBILE Sport Coupe	$125
1930 CHEVROLET Sedan	$175
1931 FORD Coach	$175
1931 OLDSMOBILE 6 Coach	$225
1932 FORD DeLuxe Coach	$265
1933 CHEVROLET Coach	$325
1933 CHEVROLET Sedan	$375
1934 FORD Coupe	$385
1933 DODGE DeLuxe Sedan	$450
1935 FORD De Luxe Sedan	$475
1936 FORD De Luxe 2 Door Sedan Trunk and Radio.	$575
1936 OLDSMOBILE Trg. Sedan	$795
1936 BUICK Trg. Sedan	$850

Left at Home—
with a stack of dishes to do

He'll find Out . . .
Automatic Hot Water
cuts dishwashing time in half
Hot water afloat with soap suds and lots of it, is the slick and quick way to clean up a stack of sticky dishes and greasy pans. Then follow through with a generous spray-scald of faucet run hot water. Man, that's the way to do dishes in half the time and with half the work.
An Automatic Gas Water Heater keeps instant hot water always on hand day or night. And this unfailing service costs little more than laggard hot water—half-hot and half enough for baths, shaves, cleaning and emergency uses. Buy an Automatic Gas Water Heater for your home today. Use the liberal credit terms available everywhere.
See your dealer or
P·G·and E·
PACIFIC GAS AND ELECTRIC COMPANY
OWNED · OPERATED · MANAGED BY CALIFORNIANS

The well-dressed window wears a fresh, clean shade!
Call FRANK AIMAN at
THornwall 6136
New Shades
Shades Reversed
Venetian Blinds

We Call and Deliver
ALBANY
French Laundry
626 CORNELL AVENUE
BErkeley 7067
Finished, Rough Dry and Damp Wash, also Thrift Wash

ALBERT M. HARDIE
GARTNER S. THOMAS
Attorneys at Law
1535 SOLANO AVE. Phone THorn. 0550
Evenings by Appointment

Shell Service Station
Marin and San Pablo
Day & Night Lubrication
Call and Deliver
Phone BErkeley 4432
B. E. HILL
A. F. of L. LOCAL No. 20134

Thirsty? Stop at
THE HOUSE OF MANY NATIONS
Tacoma Beer on Draught
•
Try Our Merchants' LUNCH 35c
Also Short Orders
909 SAN PABLO

BERKELEY APPLIANCE CO.
Washing Machines and Ironers, Refrigerators, Radios, Vacuum Cleaners, Hot Water Heaters, Cook Stoves and Small Electrical Appliances.
All Electrical Appliances Repaired
THorn. 2130 2062 San Pablo

ALBANY REALTY CO.
1789 Solano Avenue
THornwall 1700
Carl H. Nieper

G. D. Gaeta
Insurance, Real Estate Loans
Real Estate Broker
816 KAINS AVENUE
Phone THornwall 4572

Granholt Sheet Metal Works
Heating — Ventilating
Air Conditioning
Floor Furnaces
Hotel & Restaurant Work
1148 Solano Ave.
AShberry 7244
Res. Phone THornwall 6329

Fresh POULTRY and EGGS
•
C. VALTERZA'S POULTRY MARKET
953 San Pablo Avenue
Phone THorn 0879

COMPLETE ROOFING
Repairing and Re-roofing
Shingles, Tar and Gravel
Guarantee Roofing Co.
J. W. Heldoorn
301 San Pablo, El Cerrito
Fully Insured ASh. 1500

W. D. Fennimore A. R. Fennimore
Established - 1888
California Optical Co.
Makers of Good Glasses
E. J. HARDY
2106 SHATTUCK AVE.
BERKELEY
ALSO AT SAN FRANCISCO

BOX SCORES

The Albany Merchants regained their stride last Sunday afternoon, defeating the Fernandes Buffet, 9 to 4.

The box scores of the game:

FERNANDES BUFFET

	AB	R	H
Mattos, rf	5	1	1
Petrie, 1b	4	1	2
J. Silva, ss	4	1	2
Rice, cf	4	0	0
Souza, 3b	3	1	1
Ivaldi, lf	4	0	2
Lendich, 2b	2	0	0
L. Silva, c	4	0	1
Phutte, p	2	0	0
Grace, p	2	0	0
Perry, 2b	1	0	0
	35	4	9

ALBANY MERCHANTS

	AB	R	H
G. Caruso, 2b	5	1	1
Hicks, cf	4	1	1
Gerner, 3b	3	2	1
Huston, 1b	1	2	0
Peacock, lf	4	2	4
Connors, ss	4	0	0
Bernadou, rf	4	0	0
Townsend, c	1	0	0
Slater, p	1	0	0
Cola, c	3	0	2
Eppson, p	3	0	1
	33	9	10

Hold Insurance Meeting Tuesday

Informative discussions of the varied phases of insurance were held by members of the Albany Association of Insurance Agents who met Tuesday evening at 904 San Pablo Avenue.

One of the features of the meeting was a discussion on plate glass and burglary insurance led by Ellerth Wiglund, Albany insurance man who has had several years of experience in this field.

L. F. Macdonald is president of the association and John S. Sloan is its secretary.

CLASSIFIED ADVERTISING and Business Directory

AUTO REPAIRING

CHRISTIAN'S AUTO REPAIR 1556 Solano Ave. Auto Repairing Done Right. Carburetor, Electrical and Motor Tune-up. 30-4t

BARBER SHOP

JACK'S BARBER SHOP, 1104 Solano Avenue. Ladies' and Gentlemen's Haircutting our specialty. Come and see us. 30-tf

BARBER SHOP

FRANK'S BARBER SHOP, 849 San Pablo Ave. Expert barbering by courteous workmen. tf

LUNCHES - BEVERAGES

THE ALBANY TAVERN, 856 San Pablo Ave., Drinks and Sandwiches. Joe DeMaria, Mgr. Bob Baker, Prop. tf

ANNOUNCEMENT

J. J. CASTELL, resident of Albany for the past 5 years, announces the opening of a furniture and piano refinishing and repairing shop at 581 Ninth Street, Oakland. Estimates free. Work reasonable and guaranteed. Res. telephone Berkeley 0601W. Bus. telephone Highgate 6331. 31-1t.

WINDOW SCREENS

WINDOW SCREENS—Made to your order. Fitted and put up. Will call and take measure. Telephone C. E. Hoyer, BErk. 8974J.

INSURANCE

JOSEPH G. SCHOLZ, 618 Masonic Ave. BErk. 1575. Albany Representative New York Life Insurance Co. 31-4t.

DRESS MAKING

DRESS MAKING AND ALTERATIONS. 10-day special, coats relined $1. Mrs. Rose Perry, 1118 Kains Avenue. 32-4t

CHILD CARE

KIND, INTELLIGENT care for a child. Days. 842 Masonic Avenue. BErkeley 5439-W. 32-1t

FURNISHED ROOM

SUNNY ROOM, with garage. Call at 842 Masonic Avenue. Berkeley 5439-W. 32-1t

ALBANY SCOUTS ENJOY CAMPOREE

These members of Indian Patrol, Troop No. 12 of this city, are seen thoroughly enjoying the Camporee held last week-end in Wildcat Canyon, with troops from the Berkeley-Contra Costa area participating. Left to right, in front, are: Bob Burnett, Robert Hammond, Jack Burnett, Richard Clayton, Hector Burnett and Vernon Cottrell, junior assistant scoutmaster. In the rear are Heaton Twigger and Dean Draper, patrol leader. This photo was taken by George Rutan, Jr.

Mrs. H. Taylor Named Head Of N. D. G. W.

Mrs. Hazelett Taylor was nominated president at the last regular meeting of Albany Parlor, No. 260, N. D. G. W. held at the Maccabee Temple Wednesday evening.

Final arrangements were made for the whist party and Italian Dinner to be given there Wednesday evening, June 9. starting at 8 o'clock. Fifty cents will include both score card and dinner.

Birthday cards and little gifts were presented the following members whose birthdays occur in May; Mrs. Nellie Graham, Mrs. Eva Peterson, Mrs. Marie Vargas, Mrs. Florence Bell and Miss Antoinette Stallone.

The meeting was necessarily short as most of the members were planning to leave from there for Aloha Parlor, Piedmont, which was receiving an official visit from the Grand President, Mrs. Florence Boyle.

Mrs. Mayme Mattos of 901 Solano Avenue has been confined to her home with a foot ailment and unable to attend recent Maccabee meetings. Fellow lodge members wish her a speedy recovery.

Mrs. Robert Gracey and Mrs. G. P. Johanknecht accompanied Mrs. Walter Miller when she tok a group of her Camp Fire Girls to the Richmond Nataoruim for a swimming party last Wednesday afternoon.

NOW IS THE TIME TO HAVE YOUR
LAWN MOWERS SHARPENED
All Mowers Machine Ground and Trued Up
•
KARL'S FIXIT SHOP
LOCKSMITH
1491 Solano Ave. Phone BErk. 7427

Group to Hold Sale at Dagna's

Dagna's Market will be the sene next Saturday, June 5, of a sale of home-cooked foods by the Woman's Auxiliary of St. Alban's Chapel, it was announced yesterday by Mrs. Frank Young, president.

The affair will be under the supervision of Mrs. Fred Tardif and Mrs. M. S. Perkins, she said. In addition to the many delicacies which will be on display, those in charge will also sell handiwork such as aprons, scarfs, etc.

Members and friends desiring to make contributions of articles are asked to call Berkeley 6727J or Berkeley 5176J and their offerings will be called for.

The Faculty Club has temporarily suspended its activities during the summer. The next meeting will be held sometime after school starts according to a statement given out by Mrs. William F. Feeny.

Mr. and Mrs. Theodore Swanson of 904 Nielson Street and children, Eva and David, are planning to leave Albany on Saturday for Lakeport, Lake County, where they will spend the week-end fishing, boating and swimming.

Delphian Assembly Installs at S. F. Tea

Members of the Northern California Assembly of the Delphian Society held an installation tea Tuesday afternoon at the Western Women's City Club in San Francisco

Mrs. F. Thei, outgoing president of the assembly, introduced each official present, including the new president, Mrs. C. Brown of Berkeley. Music by Mrs. S. Davis and a reading by Miss E. Wolf of Australia, completed the program.

Representing Sigma Tau Chapter, Albany group, were Mrs. Fred Repp, president; Mrs. John Rendahl and Mrs. C. Gordon Britland.

IT'S
SCHEIK'S
for
Lunches & Dinners
Delicious Beverages
•
1396 Solano Avenue
Phone BErkeley 9169

LEADING NEW CAR IN '35—
LEADING USED CAR VALUE TODAY!
NO CASH NEEDED IF YOUR PRESENT CAR EQUALS THE DOWN PAYMENT

USED CARS & TRUCKS RENEWED R&G GUARANTEED ALL MAKES

100% SATISFACTION OR 100% REFUND!

Ford Dealers offer a special plan to give extra security to buyers. It is the R&G plan. When a used car is sold as an R&G used car it has been *renewed* by a careful check of more than 30 vital points. Then *guaranteed*, in writing, on a cold money-back basis, when you buy.

At Ford Dealers only

ONE OF THE BIG USED CAR BUYS OF ALL TIME

IF you're looking for a used car, see the 1935 Ford V-8 now being featured by Ford Dealers. What a car! It was actually so advanced in 1935 that it's right up to date today! Modern in beauty, safety, convenience. And a car that's *fun* to drive. A bargain in quality as well as price—and if you choose one sold under the R&G plan, you'll get the extra protection of a written money-back guarantee. Drive one of these great cars today.

Easy terms through Universal Credit Company

SEE YOUR FORD DEALER TODAY!

BROOKS MOTOR CO.
BUY YOUR FORD V-8 IN ALBANY
836 San Pablo Ave. Albany

GOODRICH MAKES TIRE HISTORY!

WINS ENTHUSIASTIC ACCLAIM OF AMERICAN MOTORISTS BY INVASION OF LOW-PRICED TIRE FIELD WITH THE

GOODRICH COMMANDER

We had a hunch. We rushed an order to Akron for an extra large supply of these new Commanders. Because we figured that the moment our customers heard about Goodrich entering the low-priced field with a high-quality, long-mileage tire they'd take one look and buy. Yes sir! Plenty of motorists are in line to cut their motoring costs with this sensational tire.

Come in—e[illegible] this full-dimension Commander for yourself. It's every inch a Goodrich tire. Long on wear—long on mileage. And every single tire in our entire stock is [illegible] *fresh*.

BUY NOW!

In this Goodrich Factory Fresh Commander we have a great buy for your tire dollar. But you must ACT! At this spectacular low price our present supply will be snapped up in no time. See us today.

BUY NOW BEFORE PRICES GO UP

Absolutely
YOUR CREDIT IS GOOD HERE
NO RED TAPE • • NO DELAYS

Goodrich Factory Fresh Commanders
"EVERY INCH A GOODRICH TIRE"
THE TIROL COMPANY
Corner SOLANO AVE. and FRESNO ST.
Dave L. Lewis, Manager

Don's Market

Phone BErkeley 4266

San Pablo at Washington

3 Deliveries Daily
Orders Amounting to $1.00 or More DELIVERED FREE

92 Score Eagle Brand
BUTTER pound 36¢

Specials for
FRIDAY and SATURDAY, MAY 28th and 29th
The Most Modern Market in Albany

COFFEE Don's Best lb. 18¢

CORN FLAKES KELLOGG'S package 5¢

Morton Salt When it Rains it Pours 2 pkg. 15c
Soap Powder Large package, Gold Dust pkg. 19c
Cleanser Gold Dust 2 cans 7c

Pure Granulated
SUGAR 10 lbs. 47¢
Cloth Bags

Toilet Soap Fairy 3 bars 12c
SOAP White King, Large package, 32 oz. pkg. 29c
Soapy Suds Granulated Large Pkg. 26c

Beer & Wine

BEER Plus Deposit CASE $1.17 5c
WINE 12 oz. cans 3 CANS 29c
Burgundy California One-Fifth bottle bottle 13c
Sweet WINE Victor qt. 35c

Delicatessen

Lunch Meat lb. 35c
Dill Pickles 3 for 5c
BACON lb. 19c
CHEESE Oregon lb. 30c

Strawberries
Fresh Every Day
3 Baskets 25¢

Bananas Golden Ripe lb. 5c
Spinach Fresh, Washed 3 lbs. 10c
CHARD Young, Green 3 bunches 5c
Radishes or Green Onions 3 bunches 5c

POTATOES
Number One Shafter
Box 75¢ 10 lbs. 25¢

Asparagus Fancy, Green 4 lbs. 25c
String Beans Kentucky 3 lbs. 25c
Artichokes Large Fancy 2 for 5c

Young Full Pods
PEAS 5 lbs. 15¢

Beets & Turnips Young, Spring 2 bunches 5c
CABBAGE Large Spring each 10c

Fancy Juice
Oranges 4 doz. 25¢

Cucumbers Fancy 3 for 5c

Ritz **Crackers** pkg. 19¢
Crackers Sunshine Krispy 2 lb. box 25c
Silk Tissue 3 rolls 10c

ROYAL **PUDDING**
VANILLA - CHOCOLATE
PACKAGE 4¢

Ice Cream American Creamery Pints 20c quarts 35c
Tomato Juice Del Monte No. 2½ can can 10c
Coco Cola Ice Cold, in handy carton 6 bottles 25c

Fresh Ranch
EGGS Large doz. 21¢ Small doz. 19¢

Wheat Krispies Kellogg's pkg. 9c
Rolled Oats Quaker Large Pkg. 21c
FLOUR Aunt Jemima, Buck Wheat lge. pkg. 22c

Meat Dept.

Decorate your table with our choice meats on Decoration Day.
May 31st Closed All Day Monday

CORNED PORK lb. 18c
Lean pickled picnics, cherry red cure.

LEGS & LOINS LB. 25c
Of Genuine 1937 Spring Lamb

BACON Sinclair Fidelity LB. 37c
For that Holiday breakfast—by the piece.

We Reserve the Right to Limit Quantities